

ELEVATION

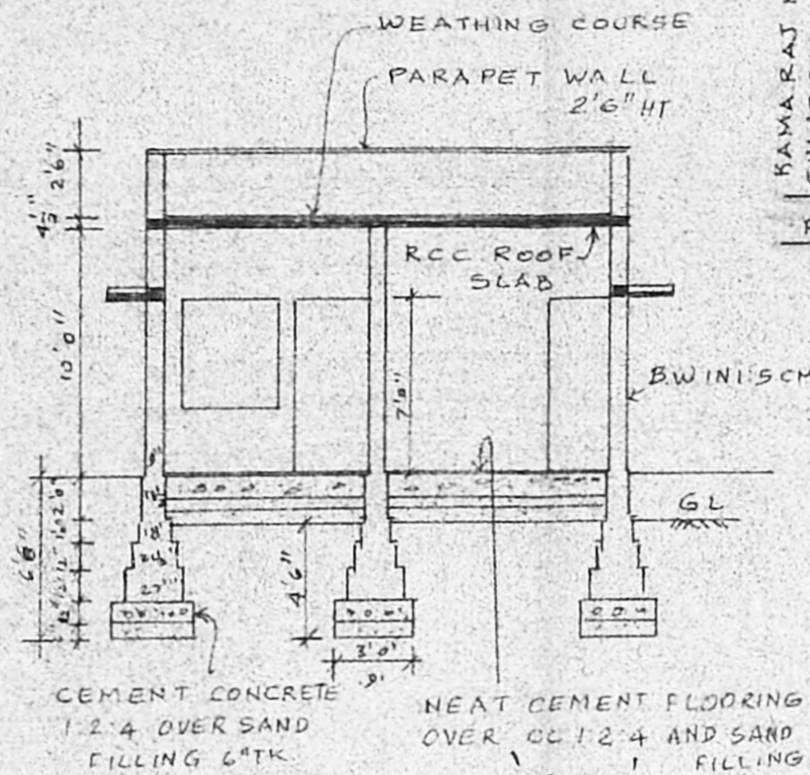

SECTION A.A.

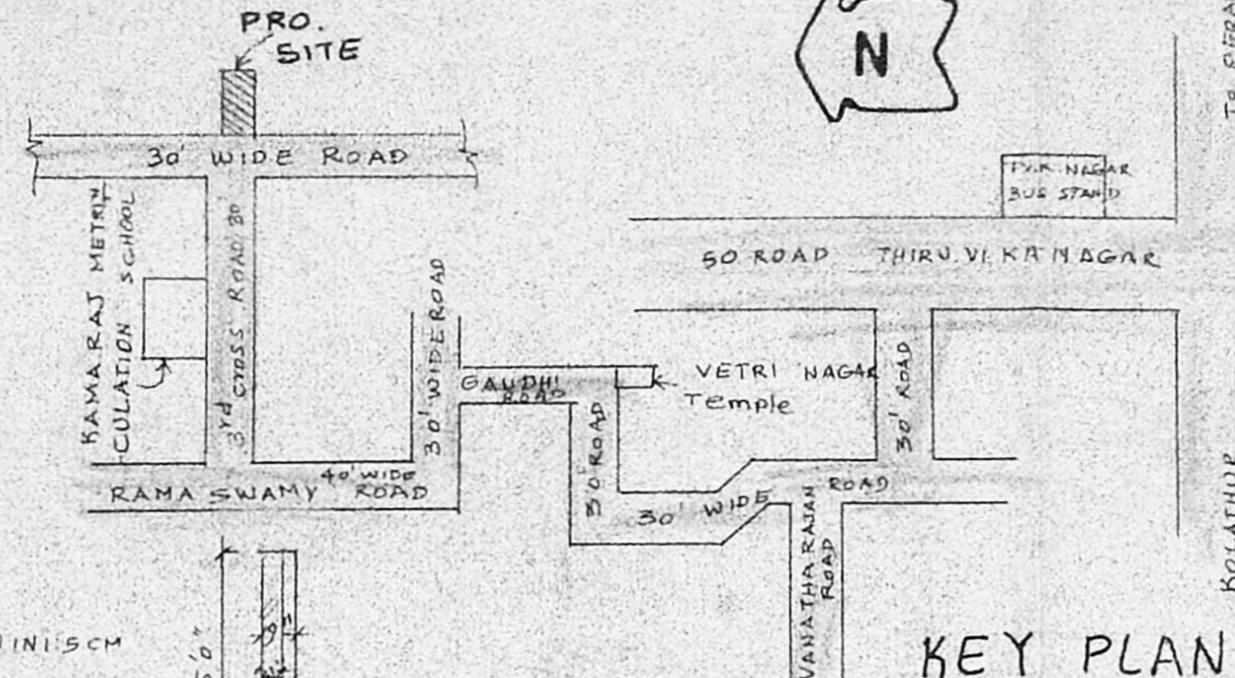

KEY PLAN

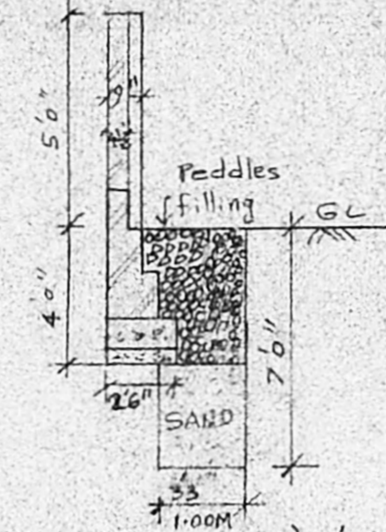

SECTION ON BC (SECTION OF COMPOUND WALL & SEC. OF RAIN WATER STORAGE)

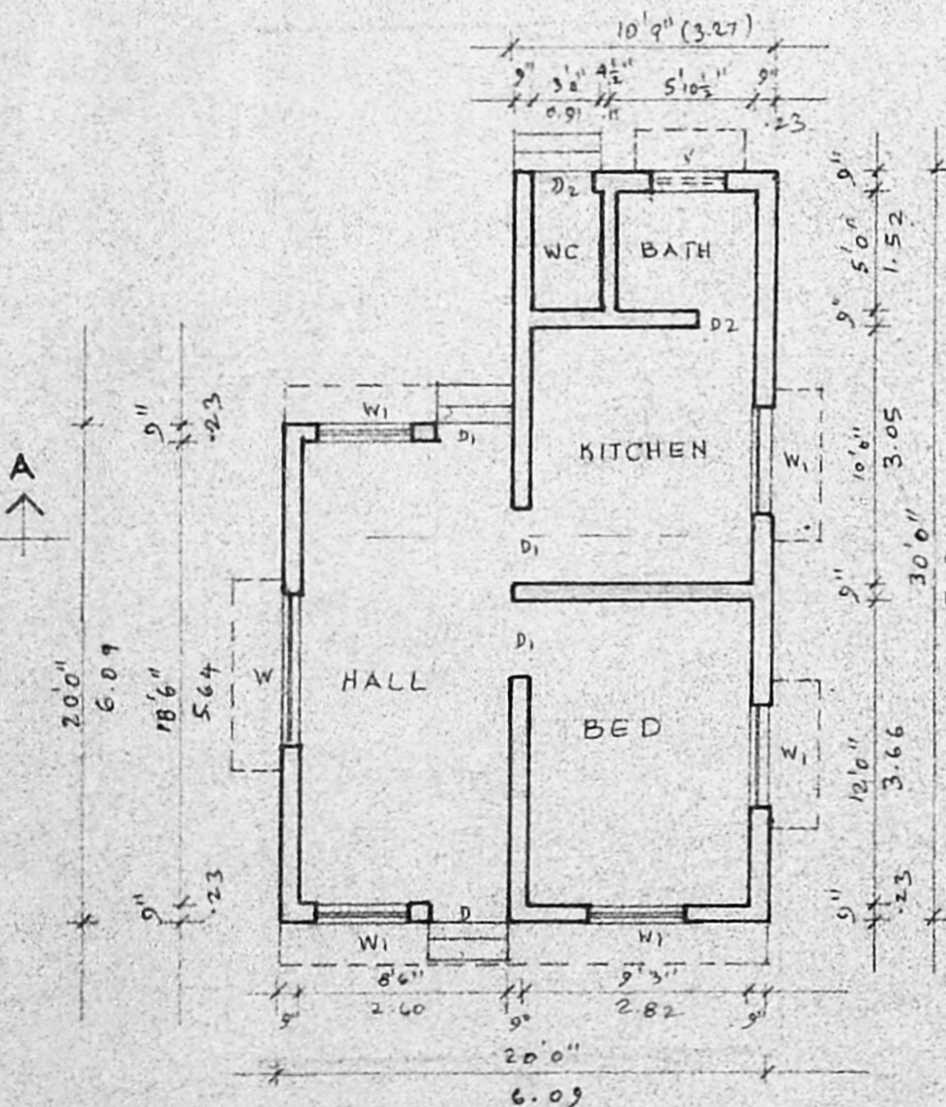

PLAN

SCALE - 8'0" to an inch (1:100)

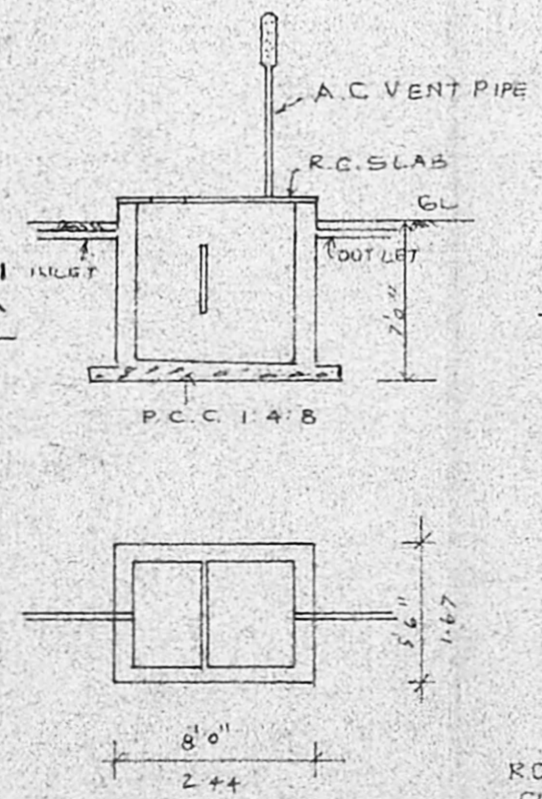

DETAILS OF SEPTIC TANK & WELL

SCALE - 8 feet to an inch (1:100)

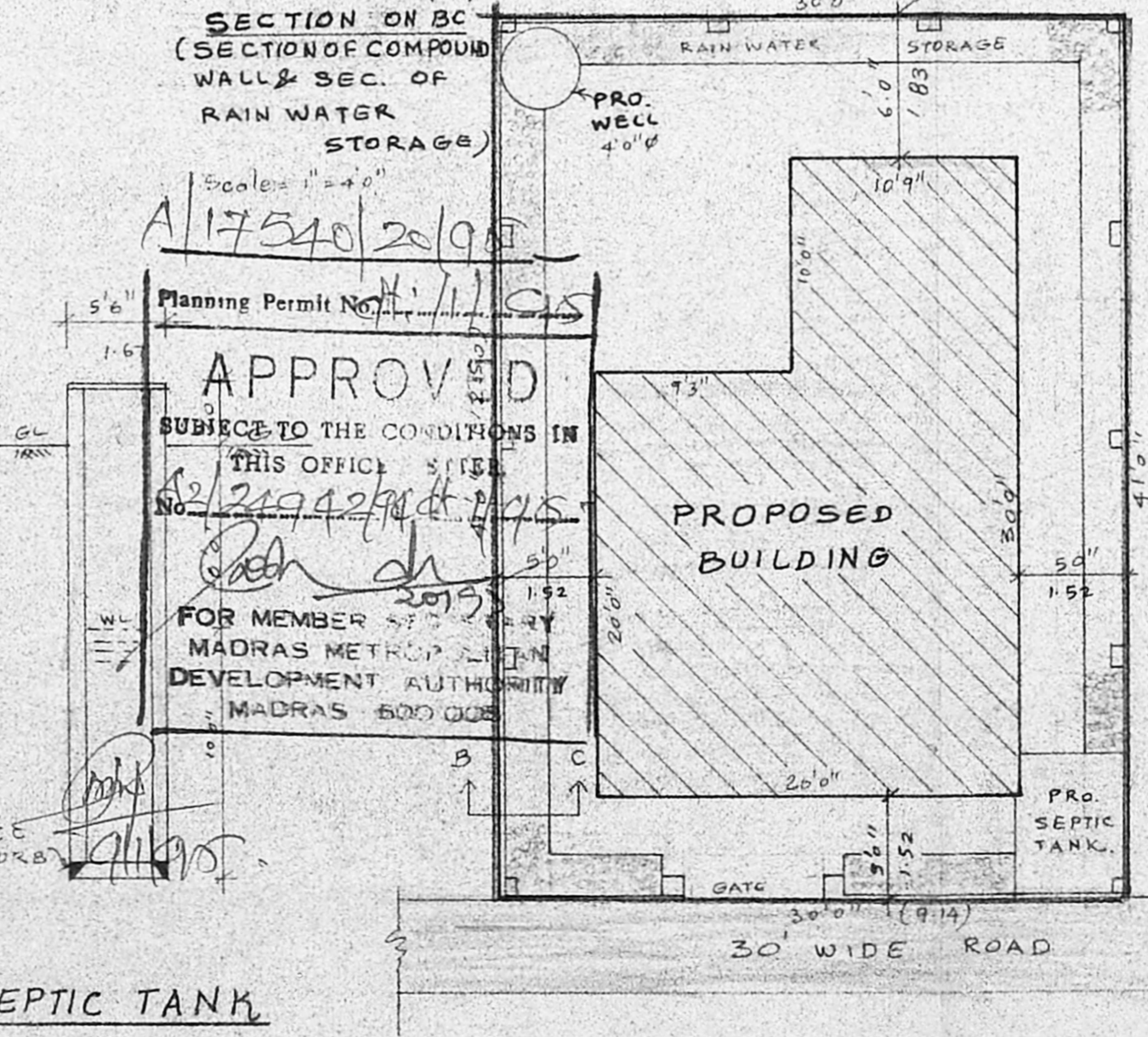

SITE PLAN

scale - 1" = 8'0" (1:100)

APPROVED  
SUBJECT TO THE CONDITIONS IN THIS OFFICE SITE  
No. 21942/1969 dt. 2/9/69  
FOR MEMBER SECRETARY  
MADRAS METROPOLITAN  
DEVELOPMENT AUTHORITY  
MADRAS 600 008

- SPECIFICATION**
- FOUNDATION AND LEVELLING COURSE IN PCC 1:4:8 MIX.
  - RCC 1:2:4 MIX FOR COLUMN, PLINTH BEAM, LINTEL, SONSHADE, LOFT & ROOF SLAB.
  - BRICK WORK IN CM 1:5 MIX FOR BASEMENT & SUPERSTRUCTURE.
  - WEATHERING COURSE WITH BRICK JELLY LIME CONCRETE, TOP FINISHED WITH FLAT COUNTRY TILES LAND IN CM 1:3 MIX.
  - CEILING PLASTERING & FLOOR FINISHING IN CEMENT MORTAR 1:3 MIX.
  - PLASTERING THE WALLS IN CM 1:4 MIX.
  - WELL SEASONED WOOD FOR DOORS & WINDOWS WITH PAINTING.
  - WHITE OR COLOUR WASHING WITH SUPER CEM.

**SCHEDULE OF JOINERY**

DOORS	D 3'3" x 7'0" (1.00 x 2.13M)
	D1 3'0" x 7'0" (0.91 x 2.13M)
	D2 2'6" x 7'0" (0.76 x 2.13M)
WINDOWS	W 6'0" x 4'6" (1.83 x 1.37M)
	W1 4'0" x 4'6" (1.22 x 1.37M)
VENTILATORS	V 3'0" x 2'0" (0.91 x 0.61M)

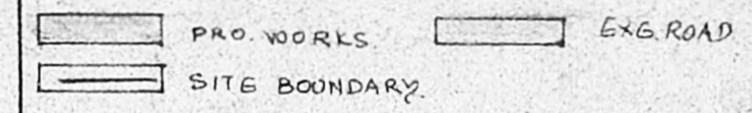

**AREA STATEMENT**

PLOT AREA :- 1230 SQFT (114.27m<sup>2</sup>)  
 PLINTH AREA  
 GROUND FLOOR :- 580 SQFT (47.20m<sup>2</sup>)  
 PLOT COVERAGE :- 41%

PLAN SHOWING THE PROPOSED BUILDING AT S.No. 1155/4 OF THANIKACHALAM NAGAR, 1<sup>ST</sup> BLOCK MADHAVARAM VILLAGE, SAIDPET TALUK, MADRAS.

For :- N. APPADURAI  
 APP. LAYOOT No. LPDM No 20/69  
 DTP

OWNER. *N. Appadurai*

*S. Loganathan*  
 ER. S. LOGANATHAN,  
 Licence Surveyor No. 8,  
 MADHAVARAM TOWNSHIP,  
 20-B, SWAMY NAGAR,  
 MADHAVARAM, MADRAS-60  
 LICENSED SURVEYOR.